算報告

われました

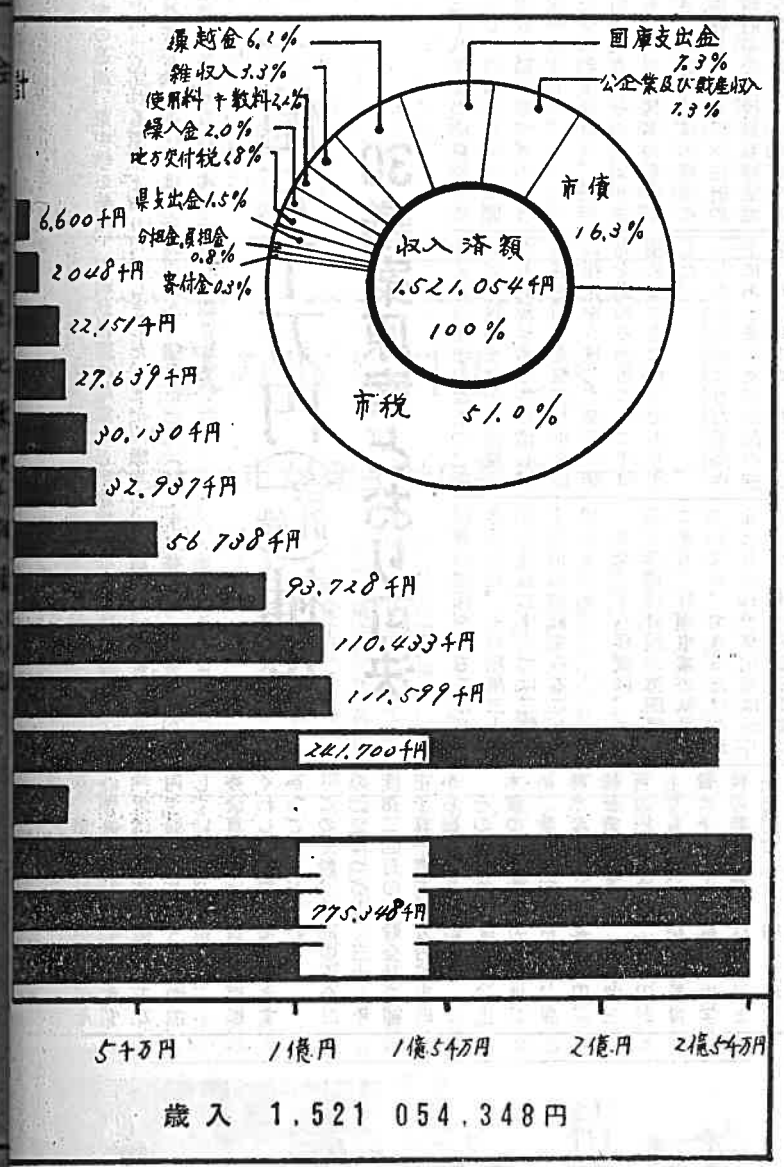

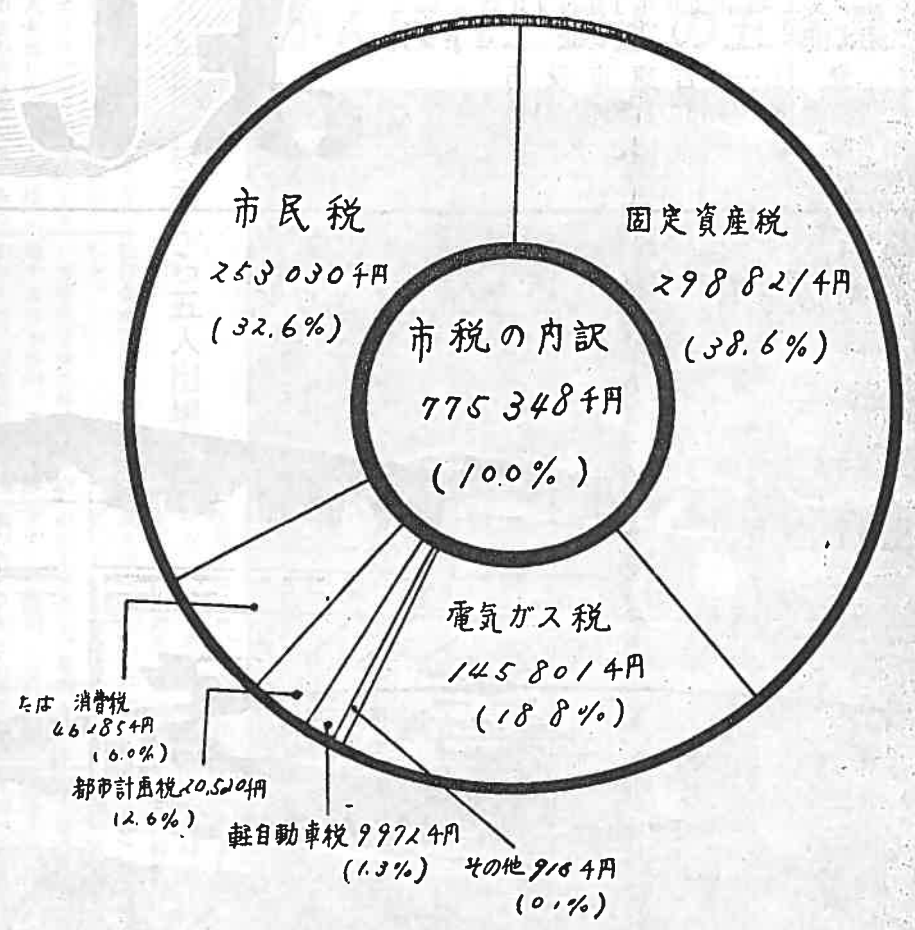

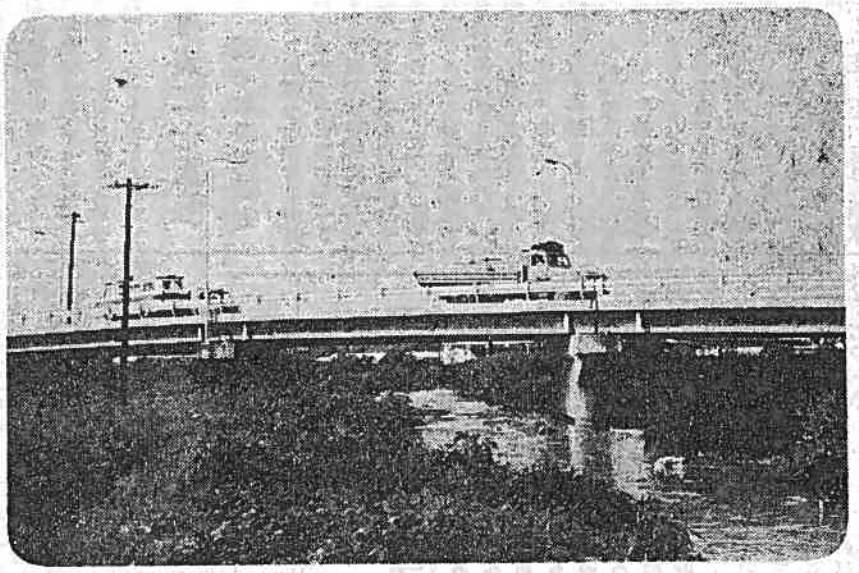

産業開発の動脈、吉原一沼津線にかけられた芙蓉橋

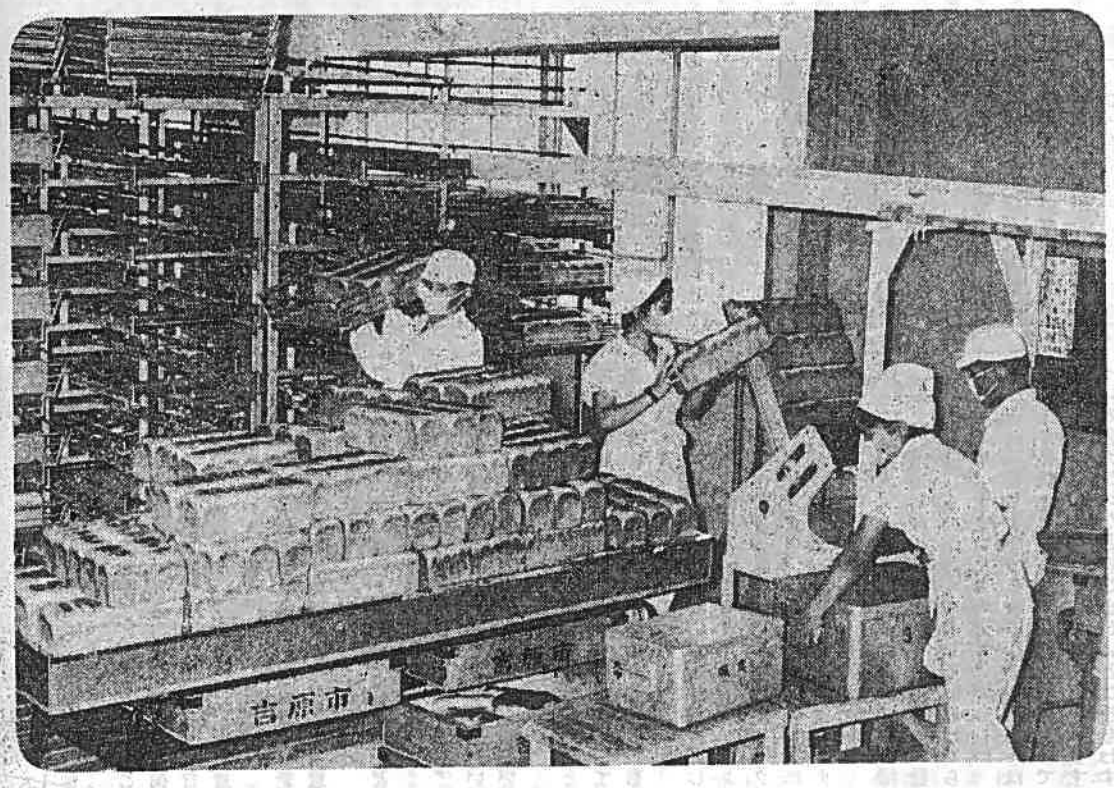

児童の体位向上をめざし、連日フル運転の製パン所　（今泉小東側）

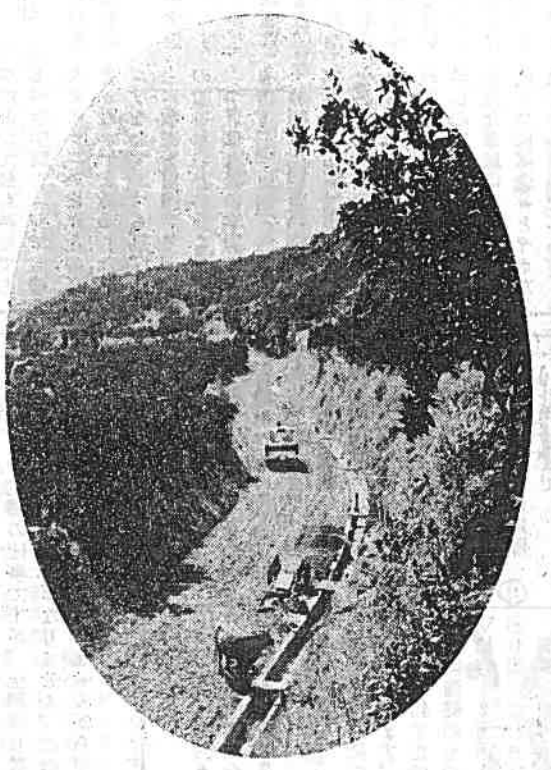

近代農業の足場になる中里農道